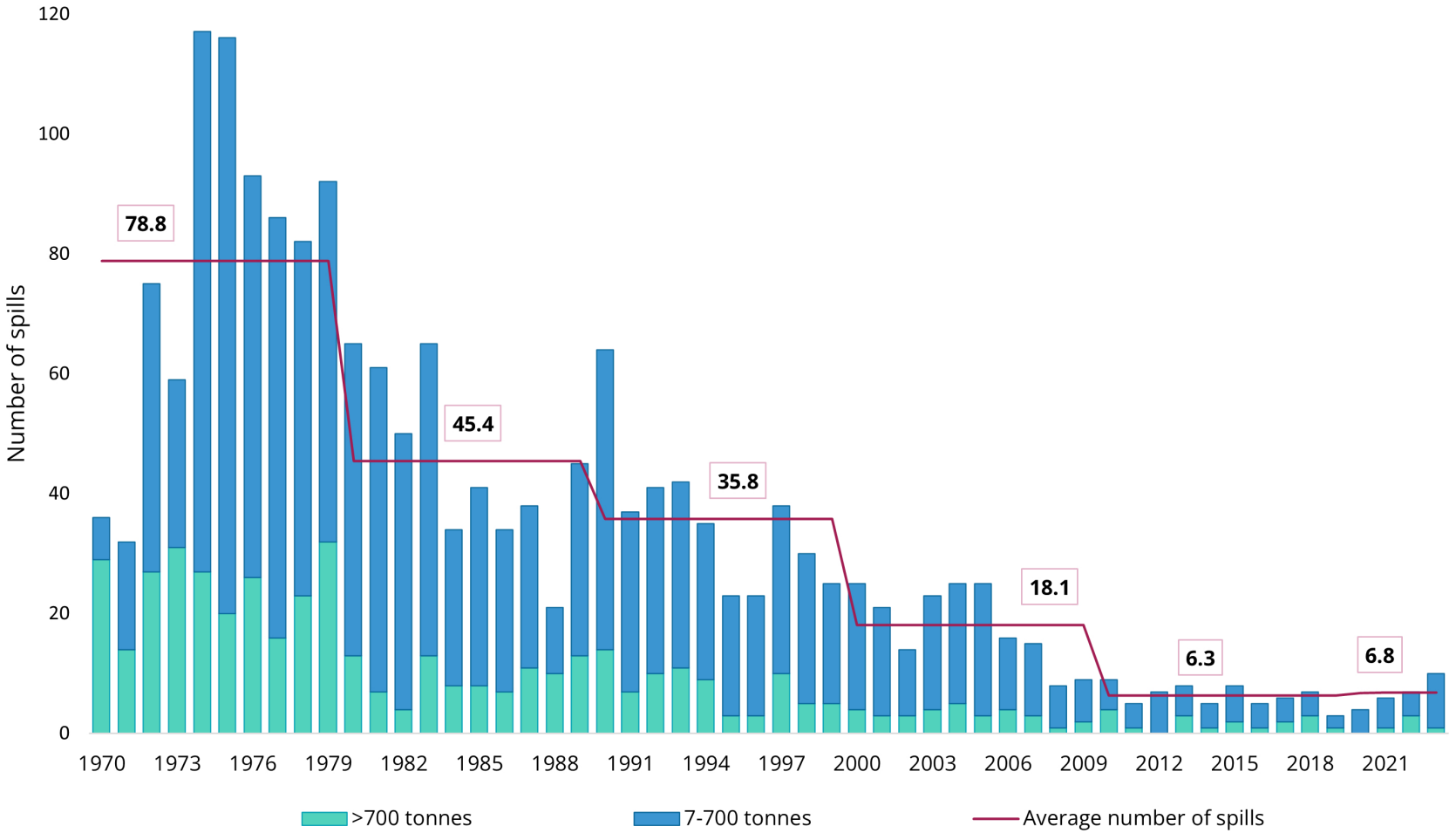
120
100
80
60
40
20
0
Number of spills
78.8
45.4
35.8
18.1
6.3
6.8
1970
1973
1976
1979
1982
1985
1988
1991
1994
1997
2000
2003
2006
2009
2012
2015
2018
2021
>700 tonnes
7-700 tonnes
Average number of spills